CS19 END VIEW (P1)

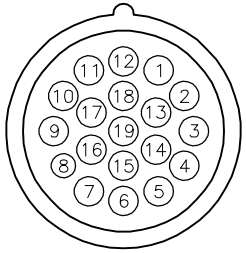

1 = PORT 1–1	10 = PORT 5–1
2 = PORT 1–2	11 = PORT 5–2
3 = PORT 2–1	12 = GROUND
4 = PORT 2–2	13 = PORT 6–1
5 = PORT 3–1	14 = PORT 6–2
6 = SHIELD	15 = PORT 7–1
7 = PORT 3–2	16 = PORT 7–2
8 = PORT 4–1	17 = PORT 8–1
9 = PORT 4–2	18 = PORT 8–2

FEMALE END VIEW (J1–J8)

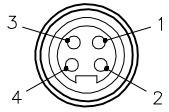

1 = BLUE (V–)
2 = BROWN (V+)
3 = DRAIN (SHD)
4 = GRN/YEL (GND)

mini fast.

SPECIFICATIONS

HOUSING MATERIAL	DIE–CAST ALUMINUM ALLOY
HOUSING FINISH/COLOR	POWDER COAT/BLACK
RECEPTACLE HOUSINGS (J1–J8)	BRASS/NICKEL
RECEPTACLE HOUSING (P1)	BRASS/NICKEL
CONTACT CARRIERS/COLOR (J1–J8)	TPU/BLACK
CONTACT CARRIER/COLOR (P1)	PBT/WHITE
CONTACTS	BRASS/GOLD
OPERATING VOLTAGE	150 V
OPERATING CURRENT	4.0 A
PROTECTION CLASS to DIN 40050	IP 67 – ONLY WHEN ALL RECEPTACLES ARE COVERED WITH PLUGS OR CONNECTED
OPERATING TEMPERATURE	–40°C to +80°C (–40°F to +176°F)

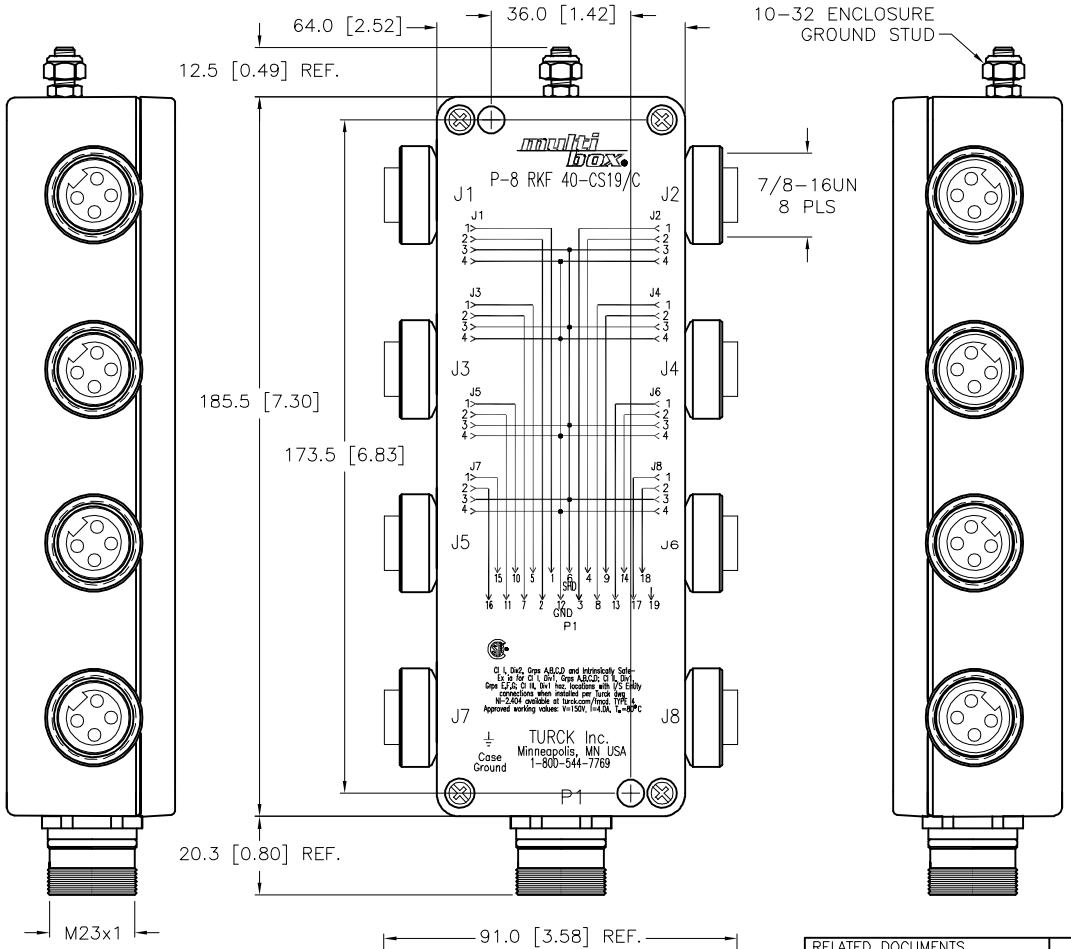

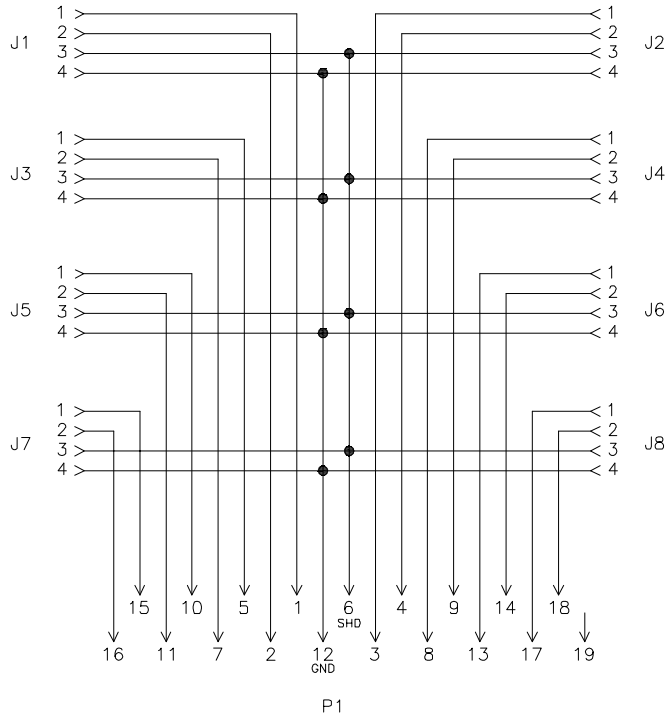

WIRING DIAGRAM

SOURCE DRAWING - FOR REFERENCE ONLY

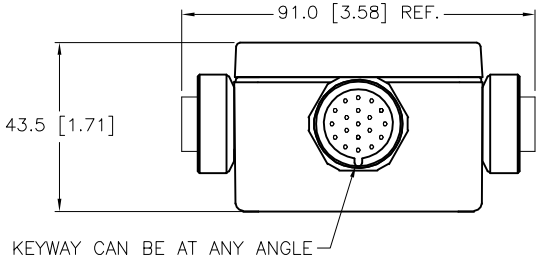

REV	DESCRIPTION	BY	DATE	ECO NO.
F	UPDATE TEMPERATURE RATING	NF	03/26/19	68987

RELATED DOCUMENTS
1.
2.
3.
4.

3RD ANGLE PROJECTION

THIS DRAWING IS CONFIDENTIAL AND THE PROPERTY OF TURCK INC. USE OF THIS DOCUMENT WITHOUT WRITTEN PERMISSION IS PROHIBITED.

TURCK

3000 CAMPUS DRIVE
MINNEAPOLIS, MN 55441
1–800–544–7769
(763) 553–7300
(763) 553–0708 fax
www.turck.us

MATERIAL: SEE SPECIFICATIONS

FINISH: SEE SPECIFICATIONS

ALL DIMENSIONS DISPLAYED ON THIS DRAWING ARE FOR REFERENCE ONLY

CONTACT TURCK FOR MORE INFORMATION

DRFT	RWC	DATE	03/12/07
APVD	GC	SCALE	1=2.0

UNIT OF MEASUREMENT
MILLIMETER [INCH]
DO NOT SCALE THIS DRAWING

DESCRIPTION: P–8 RKF 40–CS19/C

IDENTIFICATION NO.: U2–10249

REV: F

FILE: U2–10249

SHEET 1 OF 1